

PROPOSED DWELLING HOUSE IN PLOT
 NO 411, S.NO. 624/2 KANNAPURAM COLONY,
 VELACHERY VILLAGE, MADRAS, DIV.NO.148,
 FOR .MR. SCALE 1"=8' 0" (OR)
 1:100

JOINERY DETAILS

D DOOR	3'0" x 6'6"	91 x 198
D DOOR	2'6" x 6'6"	76 x 198
W WINDOW	5'6" x 4'0"	152 x 122
W WINDOW	3'0" x 4'0"	91 x 122
V VENTILATOR	3'6" x 1'6"	91 x 45

AREA

FLOOT AREA: 2400 SqFT (OR) 222.96m²
 PLINTH AREA: 752 SqFT (OR) 69.86m²

COLOUR INDEX

FRONT WORK	
ROAD	
BOUNDARY	

M.A. CHANDRASEKHAR
 OWNER
 S. ANANTHAGHARI, F.I.R.A., M.I.E.,
 Registered Architect & Engineer, R.A. 25
 Class-I Licensed Surveyor
 CORPORATION OF MADRAS
 44, CAR STREET,
 TRIPPLICANE, MADRAS-600 005
 ARCHITECT & ENGINEER

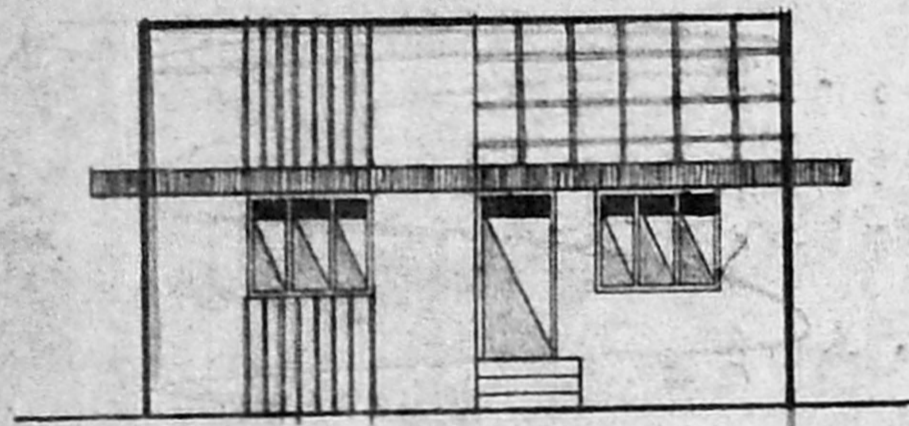

FRONT ELEVATION

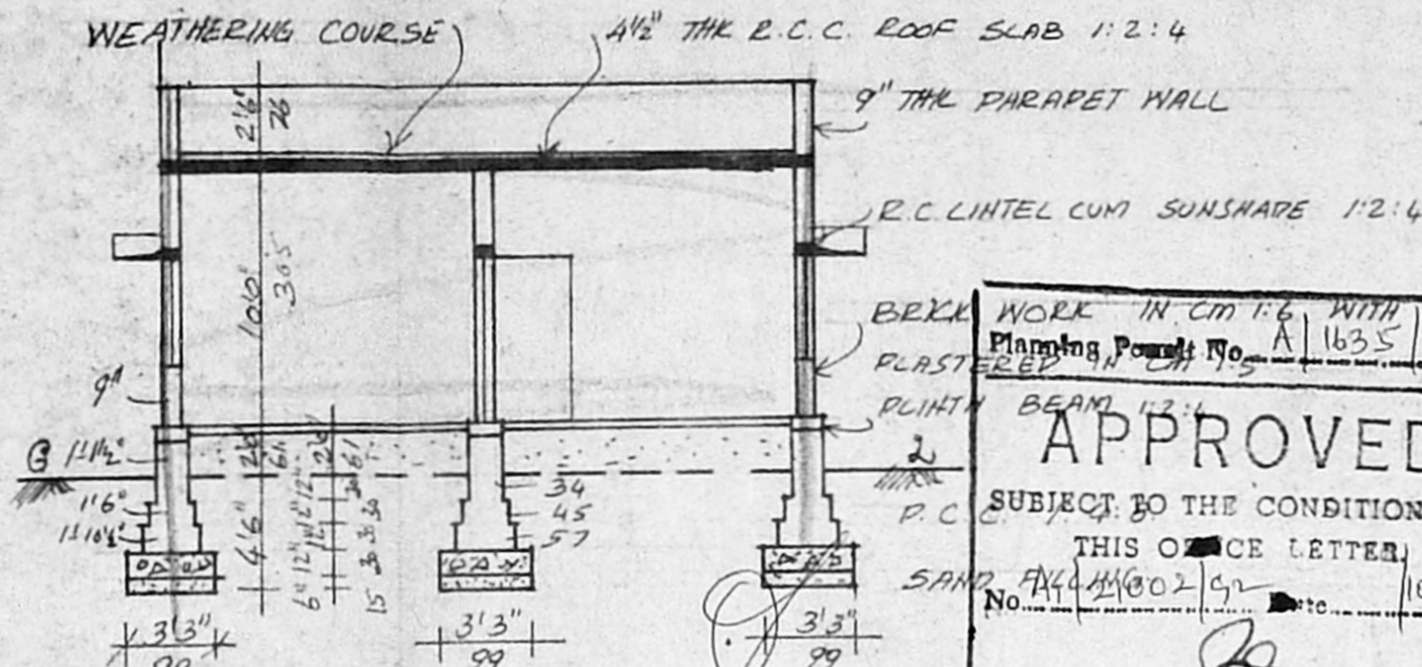

SECTION ON "AB"

Planning Permit No. A/1635/92
APPROVED
 SUBJECT TO THE CONDITIONS IN THIS OFFICE LETTER
 No. F/4/11/002/92 Dtd. 10/9/92
 FOR MEMBER SECRETARY
 MADRAS METROPOLITAN DEVELOPMENT AUTHORITY
 MADRAS - 600008.

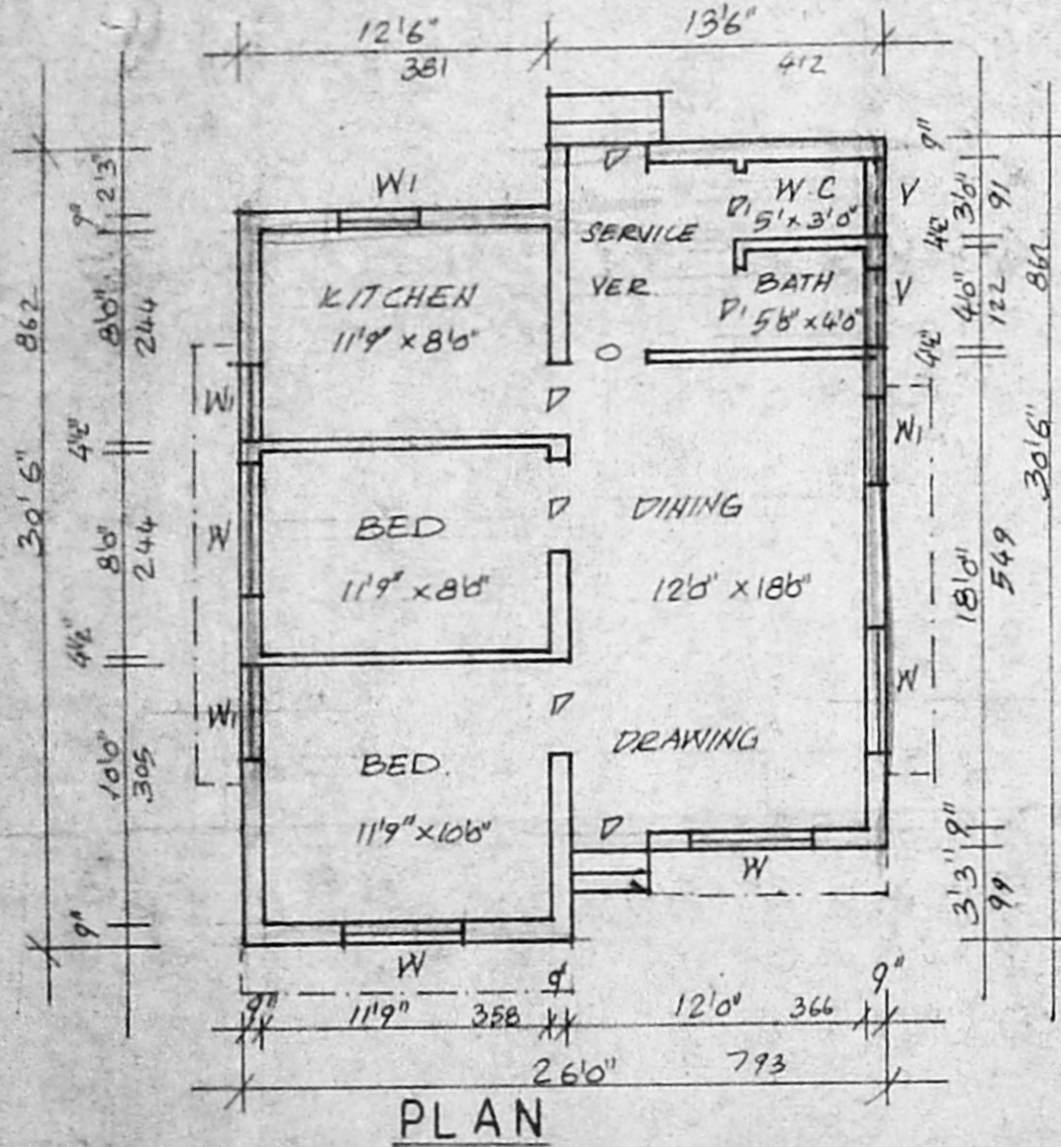

PLAN

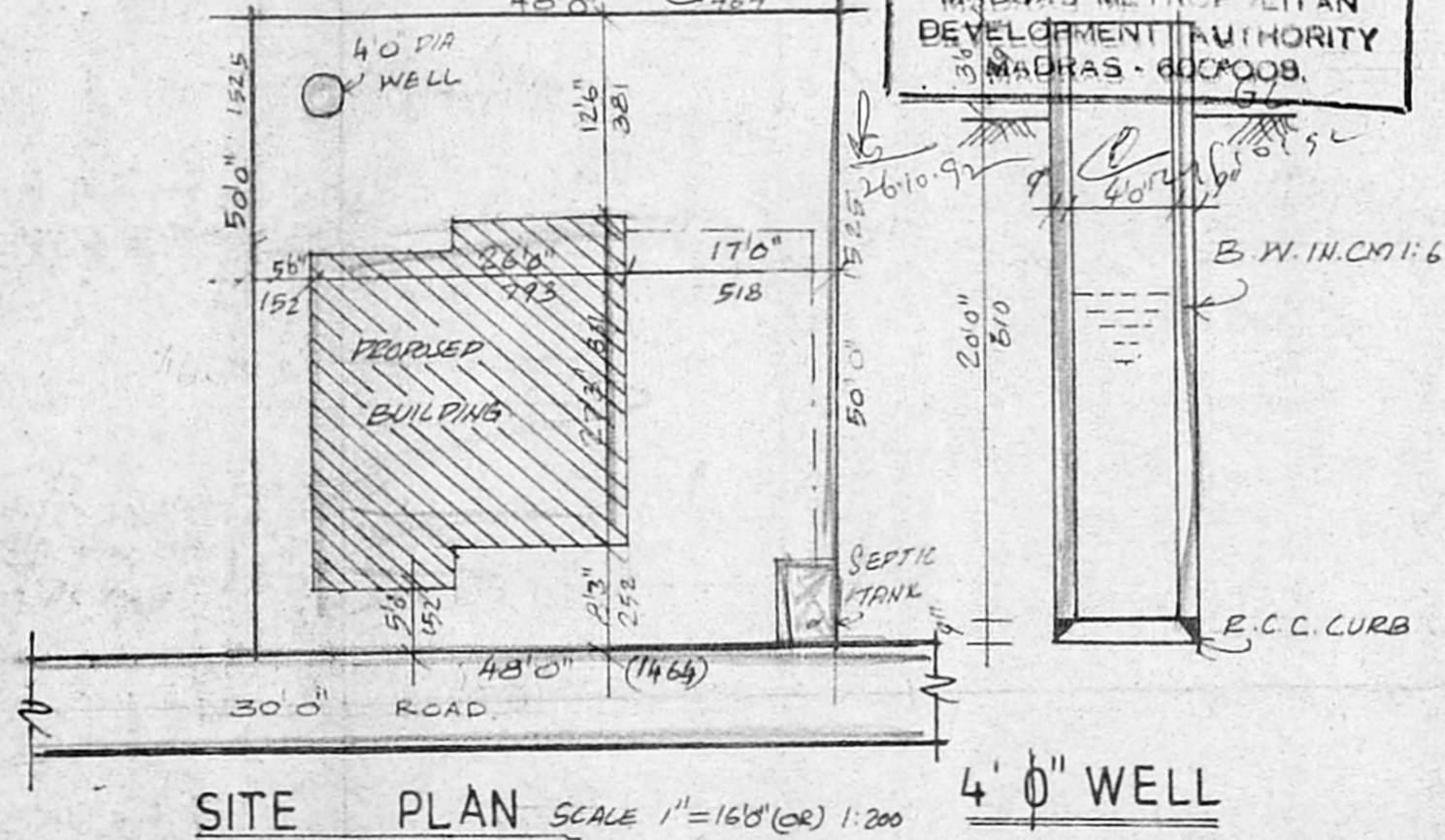

SITE PLAN SCALE 1"=16'0" (OR) 1:200

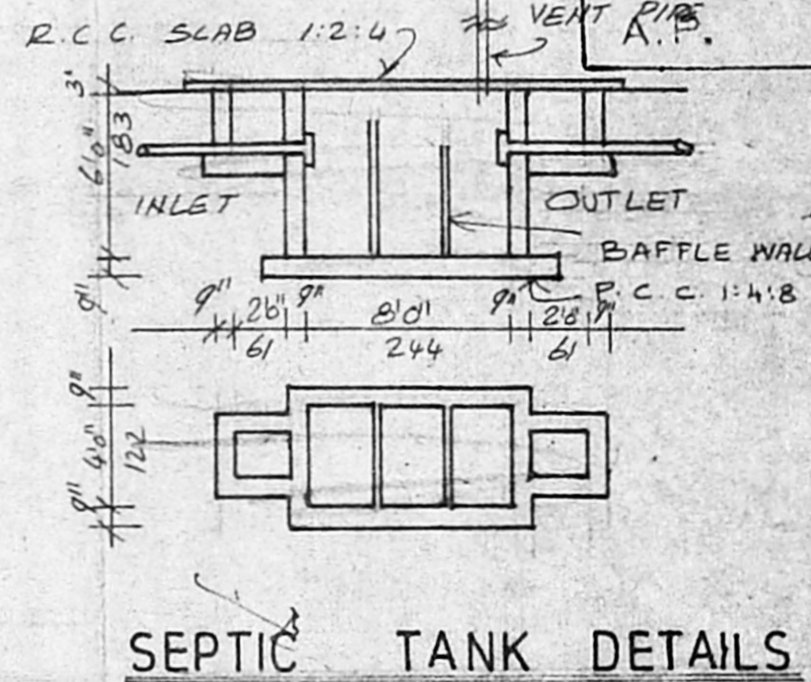
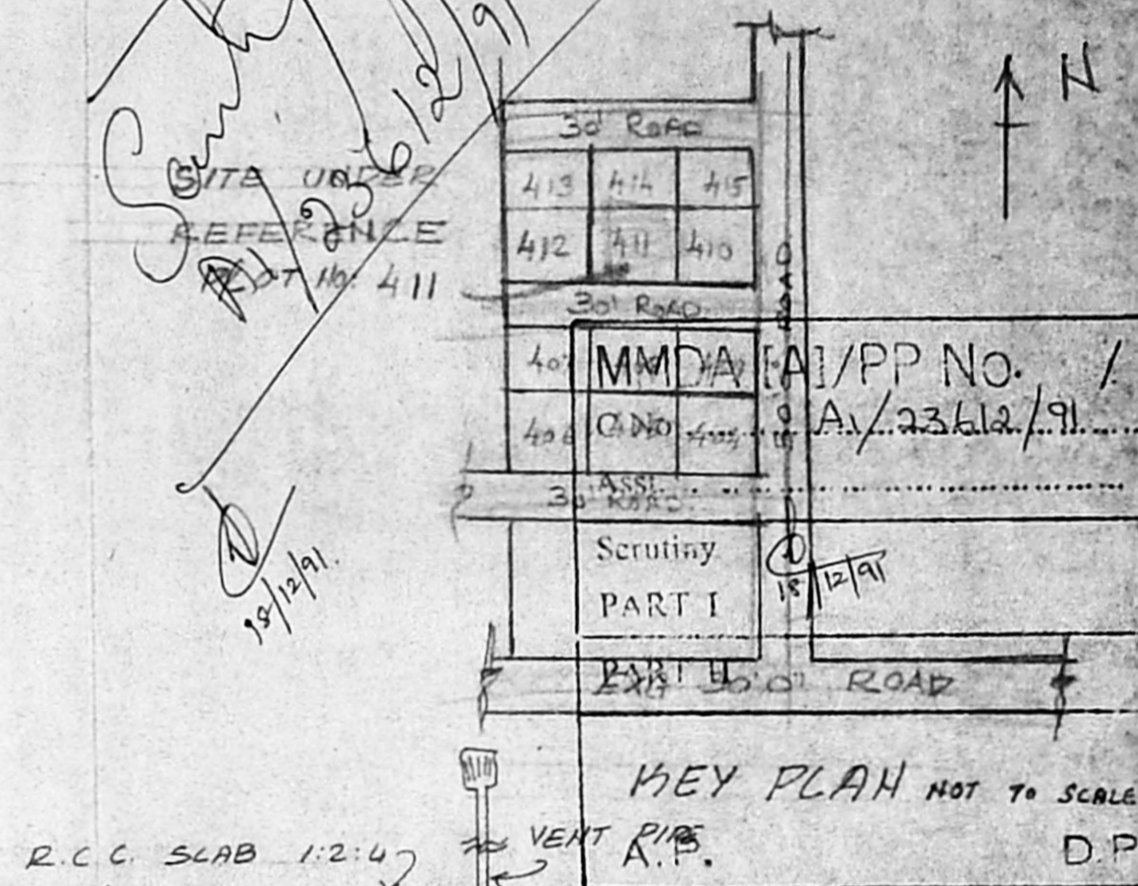

SEPTIC TANK DETAILS